



Lawyers Title Company
1920 Main Street
Suite 1200
Irvine, Ca 92614
Phone: (949) 930-9399

Saywitz Company
4740 Von Karman
Newport Beach, CA 92660

Our File No: 09300590 – 12
Advisory Title Officer: John Marten
e-mail: jmarten@landam.com
Direct Phone: (949) 223-5520
Fax Number: (949) 261-6927

Attn: **Barry Saywitz**

Your Reference No: PM 2005-181

Property Address: 127 29th Street, Newport Beach, California

UPDATED PRELIMINARY REPORT

Dated as of January 2, 2008 at 7:30 a.m.

In response to the above referenced application for a policy of title insurance, Lawyers Title Company hereby reports that it is prepared to issue, or cause to be issued, as of the date hereof, a Policy or Policies of Title Insurance describing the land and the estate or interest therein hereinafter set forth, insuring against loss which may be sustained by reason of any defect, lien or encumbrance not shown or referred to as an Exception below or not excluded from coverage pursuant to the printed Schedules, Conditions and Stipulations of said policy forms.

The printed Exceptions and Exclusion from the coverage and Limitations on Covered Risks of said Policy or Policies are set forth in Exhibit B attached. Limitations on Covered Risks applicable to the CLTA and ALTA Homeowner's Policies of Title Insurance which establish a Deductible Amount and a Maximum Dollar Limit of Liability for certain coverages are also set forth in Exhibit B. Copies of the Policy forms should be read. They are available from the office which issued this report.

Please read the exceptions shown or referred to below and the exceptions and exclusions set forth in Exhibit B of this report carefully. The exceptions and exclusions are meant to provide you with notice of matters which are not covered under the terms of the title insurance policy and should be carefully considered. It is important to note that this preliminary report is not a written representation as to the condition of title and may not list all liens, defects, and encumbrances affecting title to the land.

This report (and any supplements or amendments hereto) is issued solely for the purpose of facilitating the issuance of a policy of title insurance and no liability is assumed hereby. If it is desired that liability be assumed prior to the issuance of a policy of title insurance, a Binder or Commitment should be requested.

SCHEDULE A

The form of policy of title insurance contemplated by this report is:

Preliminary Title Report Only

The estate or interest in the land hereinafter described or referred to covered by this report is:

A FEE

Title to said estate or interest at the date hereof is vested in:

Barry Saywitz Properties One, L.P., a California Limited Partnership

The land referred to herein is situated in the County of Orange, State of California, and is described as follows:

SEE EXHIBIT "A" ATTACHED HERETO AND MADE A PART HEREOF

File No: 09300590

EXHIBIT "A"

All that certain real property situated in the County of Orange, State of California, described as follows:

Lot 22 in Block 29 of Newport Beach, in the City of Newport Beach, County of Orange, State of California, as per map recorded in Book 3, Page 8 and in Book 3 Page 26 of Miscellaneous Maps, in the Office of the County Recorder of said County.

Assessor's Parcel Number: **047-083-29**

SCHEDULE B

At the date hereof Exceptions to coverage in addition to the printed exceptions and exclusions in said policy form would be as follows:

A. Property taxes, including general and special taxes, personal property taxes, if any, and any assessments collected with taxes, to be levied for the fiscal year 2008 – 2009 which are a lien not yet payable.

B. Property taxes, including general and special taxes, personal property taxes, if any, and any assessments collected with taxes, for the fiscal year 2007 - 2008.

1st Installment:	\$3,320.10 Paid
2nd Installment:	\$3,320.10 This amount is valid until April 10, after which penalties apply
Penalty (including cost):	\$355.01 Due with installment amount if paid after April 10
Exemption:	\$-0-
Code Area:	07-001
Assessment No.:	047-083-29

C. Supplemental or escaped assessments of property taxes, if any, assessed pursuant to the Revenue and Taxation Code of the State of California.

1. Covenants, conditions and restrictions as set forth in the document
Recorded: in Book 84, Page 170 of Deeds

This exception omits any covenant, condition or restriction based on race, color, religion, sex, handicap, familial status or national origin, unless and only to the extent that the covenant, condition or restriction (a) is not in violation of state or federal law, (b) is exempt under 42 U.S.C. Section 3607 or (c) relates to a handicap but does not discriminate against handicapped people.

2. A deed of trust to secure an indebtedness in the amount shown below, and any other obligations secured thereby.

Amount:	\$650,000.00
Dated:	April 17, 2003
Trustor:	Barry Saywitz, a single man
Trustee:	Pomona Financial Services, Inc.
Beneficiary:	PFF Bank & Trust, a Corporation
Loan No.:	070205416
Recorded:	April 29, 2003 as Instrument No. 2003000477399, of Official Records

3. A deed of trust to secure an indebtedness in the amount shown below, and any other obligations secured thereby.
Amount: \$110,000.00
Dated: April 17, 2003
Trustor: Barry Saywitz, a single man
Trustee: Pomona Financial Services, Inc.
Beneficiary: PFF Bank & Trust, a Corporation
Loan No.: 246206163
Recorded: April 29, 2003 as Instrument No. 2003000477400, of Official Records

4. No known matters otherwise appropriate to be shown have been deleted from this report, which is not a policy of title insurance, but a report to facilitate the issuance of a policy of title insurance.

5. For purposes of policy issuance, item(s) may be eliminated on the basis of an indemnity agreement or other agreement satisfactory to the company or its underwriter as an insurer.

END OF SCHEDULE B EXCEPTIONS

PLEASE REFER TO THE "NOTES AND REQUIREMENTS SECTION" WHICH FOLLOWS FOR INFORMATION NECESSARY TO COMPLETE THIS TRANSACTION

INFORMATIONAL NOTES SECTION

NOTE NO. 1: Privacy notice (15 U.S.C. 6801 and 16 CFR part 313):

We collect nonpublic personal information about you from information you provide on forms and documents and from other people such as your lender, real estate agent, attorney, escrow, etc. We do not disclose any nonpublic personal information about our customers or former customers to anyone, except as permitted by law. We restrict access to nonpublic personal information about you to those employees who need to know that information in order to provide products or services to you. We maintain physical, electronic and procedural safeguards that comply with federal regulations to guard your nonpublic personal information.

NOTE NO. 2: The information on the attached plat is provided for your convenience as a guide to the general location of the subject property. The accuracy of this plat is not guaranteed, nor is it a part of any policy, report or guarantee to which it may be attached.

NOTE NO. 3: California insurance code section 12413.1 regulates the disbursement of escrow and sub-escrow funds by title companies. The law requires that funds be deposited in the title company escrow account and available for withdrawal prior to disbursement. Funds deposited with the company by wire transfer may be disbursed upon receipt. Funds deposited with the company via cashier's check or teller's check drawn on a California based bank may be disbursed on the next business day after the day of deposit. If funds are deposited with the company by other methods, recording and/or disbursement may be delayed. All escrow and sub-escrow funds received by the company will be deposited with other escrow funds in one or more non-interest bearing escrow accounts of the company in a financial institution selected by the company. The company may receive certain direct or indirect benefits from the financial institution by reason of the deposit of such funds or the maintenance of such accounts with such financial institution, and the company shall have no obligation to account to the depositing party in any manner for the value of, or to pay to such party, any benefit received by the company. Those benefits may include, without limitation, credits allowed by such financial institution on loans to the company or its parent company and earnings on investments made with the proceeds of such loans, accounting, reporting and other services and products of such financial institution. Such benefits shall be deemed additional compensation of the company for its services in connection with the escrow or sub-escrow.

WIRING INSTRUCTIONS FOR THIS OFFICE ARE:

Comerica Bank
2321 Rosecrans Avenue, 5th Floor
El Segundo, CA 90245-4903
Phone: (800) 376-0430
ABA #121-137-522
Credit To: Lawyers Title Company – Orange County
Account #1891986539

RE: 09300590 903 – JM8

PLEASE INDICATE LAWYERS TITLE COMPANY ESCROW OR TITLE ORDER NUMBER

File No: 09300590

NOTE NO. 4: The charges which the company will make for next day messenger services (i.e. Federal Express, UPS, DHL, Airborne, Express mail, etc.) Are \$15.00 per letter, standard overnight service, and \$25.00 for larger size packages and/or priority delivery services. Such charges include the cost of such messenger service and the company's expenses for arranging such messenger service and its overhead and profit. Special messenger services will be billed at the cost of such services. There will be no additional charge for pick-up or delivery of packages via the company's regularly scheduled messenger runs.

Typist: de2

Date Typed: May 11, 2005

Exhibit B (Rev. 11-17-04)
CALIFORNIA LAND TITLE ASSOCIATION
STANDARD COVERAGE POLICY – 1990
EXCLUSIONS FROM COVERAGE

The following matters are expressly excluded from the coverage of this policy and the Company will not pay loss or damage, costs, attorneys' fees or expenses which arise by reason of:

1. (a) Any law, ordinance or governmental regulation (including but not limited to building or zoning laws, ordinances, or regulations) restricting, regulating, prohibiting or relating to (i) the occupancy, use or enjoyment of the land; (ii) the character, dimensions or location of any improvement now or hereafter erected on the land (iii) a separation in ownership or a change in the dimensions or area of the land or any parcel of which the land is or was a part; or (iv) environmental protection, or the effect of any violation of these laws, ordinances or governmental regulations, except to the extent that a notice of the enforcement thereof or a notice of a defect, lien, or encumbrance resulting from a violation or alleged violation affecting the land has been recorded in the public records at Date of Policy.
- (b) Any governmental police power not excluded by (a) above, except to the extent that a notice of the exercise thereof or notice of a defect, lien or encumbrance resulting from a violation or alleged violation affecting the land has been recorded in the public records at Date of Policy.
- 2 Rights of eminent domain unless notice of the exercise thereof has been recorded in the public records at Date of Policy, but not excluding from coverage any taking which has occurred prior to Date of Policy which would be binding on the rights of a purchaser for value without knowledge.
- 3 Defects, liens, encumbrances, adverse claims or other matters:
 - (a) whether or not recorded in the public records at Date of Policy, but created, suffered, assumed or agreed to by the insured claimant;
 - (b) not known to the Company, not recorded in the public records at Date of Policy, but known to the insured claimant and not disclosed in writing to the Company by the insured claimant prior to the date the insured claimant became an insured under this policy;
 - (c) Resulting in no loss or damage to the insured claimant;
 - (d) Attaching or created subsequent to Date of Policy; or
 - (e) Resulting in loss or damage which would not have been sustained if the insured claimant had paid value for the insured mortgage or for the estate or interest insured by this policy.
- 4 Unenforceability of the lien of the insured mortgage because of the inability or failure of the insured at Date of Policy, or the inability or failure of any subsequent owner of the indebtedness to comply with the applicable doing business laws of the state in which the land is situated.
- 5 Invalidity or unenforceability of the lien of the insured mortgage, or claim thereof, which arises out of the transaction evidenced by the insured mortgage and is based upon usury or any consumer credit protection or truth in lending law.
- 6 Any claim, which arises out of the transaction vesting in the insured the estate or interest insured by this policy or the transaction creating the interest of the insured lender, by reason of the operation of federal bankruptcy, state insolvency or similar creditors' rights laws.

EXCEPTIONS FROM COVERAGE – SCHEDULE B, PART I

This policy does not insure against loss or damage (and the Company will not pay costs, attorneys' fees or expenses) which arise by reason of:

1. Taxes or assessments which are not shown as existing liens by the records of any taxing authority that levies taxes or assessments on real property or by the public records. Proceedings by a public agency which may result in taxes or assessments, or notices of such proceedings, whether or not shown by the records of such agency or by the public records.
2. Any facts, rights, interests, or claims which are not shown by the public records but which could be ascertained by an inspection of the land or which may be asserted by persons in possession thereof.
3. Easements, liens or encumbrances, or claims thereof, which are not shown by the public records.
4. Discrepancies, conflicts in boundary lines, shortage in area, encroachments, or any other facts which a correct survey would disclose, and which are not shown by the public records.
5. (a) Unpatented mining claims; (b) reservations or exceptions in patents or in Acts authorizing the issuance thereof; (c) water rights, claims or title to water, whether or not the matters excepted under (a), (b) or (c) are shown by the public records.

CLTA HOMEOWNER'S POLICY OF TITLE INSURANCE (10/22/03)
ALTA HOMEOWNER'S POLICY OF TITLE INSURANCE
EXCLUSIONS

In addition to the Exceptions in Schedule B, You are not insured against loss, costs, attorneys' fees, and expenses resulting from:

1. Governmental police power, and the existence or violation of any law or government regulation. This includes ordinances, laws and regulations concerning:
 - a. building
 - b. zoning
 - c. land use
 - d. improvements on the Land
 - e. land division
 - f. environmental protection

This Exclusion does not apply to violations or the enforcement of these matters if notice of the violation or enforcement appears in the Public Records at the Policy Date.
 This Exclusion does not limit the coverage described in Covered Risk 14, 15, 16, 17 or 24.
2. The failure of Your existing structures, or any part of them, to be constructed in accordance with applicable building codes. This Exclusion does not apply to violations of building codes if notice of the violation appears in the Public Records at the Policy Date.
3. The right to take the Land by condemning it, unless:
 - a. a notice of exercising the right appears in the Public Records at the Policy Date; or
 - b. the taking happened before the Policy date and is binding on You if You bought the Land without knowing of the taking.
4. Risks:
 - a. that are created, allowed, or agreed to by You, whether or not they appear in the Public Records;
 - b. that are known to You at the Policy Date, but not to Us, unless they appear in the Public Records at the Policy Date;
 - c. that result in no loss to You; or
 - d. that first occur after the Policy Date – this does not limit the coverage described in Covered Risk 7, 8d, 22, 23, 24 or 25.
5. Failure to pay value for Your Title.
6. Lack of a right:
 - a. to any land outside the area specifically described and referred to in paragraph 3 of Schedule A; and
 - b. in streets, alleys, or waterways that touch the land.

This Exclusion does not limit the coverage described in Covered Risk 11 or 18.

LIMITATIONS ON COVERED RISKS

Your insurance for the following Covered Risks is limited on the Owner's Coverage Statement as follows:

For Covered Risk 14, 15, 16 and 18, Your Deductible Amount and Our Maximum Dollar Limit of Liability shown in Schedule A.

The deductible amounts and maximum dollar limits shown on Schedule A are as follows:

	<u>Your Deductible Amount</u>	<u>Our Maximum Dollar Limit of Liability</u>
Covered Risk 14:	1% of Policy Amount or \$2,500 (whichever is less)	\$10,000
Covered Risk 15:	1% of Policy Amount or \$5,000 (whichever is less)	\$25,000
Covered Risk 16:	1% of Policy Amount or \$5,000 (whichever is less)	\$25,000
Covered Risk 18:	1% of Policy Amount or \$2,500 (whichever is less)	\$5,000

AMERICAN LAND TITLE ASSOCIATION
RESIDENTIAL TITLE INSURANCE POLICY (6-1-87)
EXCLUSIONS

In addition to the Exceptions in Schedule B, you are not insured against loss, costs, attorneys' fees, and expenses resulting from:

1. Governmental police power, and the existence or violation of any law or government regulation. This includes building and zoning ordinances and also laws and regulations concerning:
 - Land use
 - Improvements on the land
 - Land division
 - Environmental protection

This exclusion does not apply to violations or the enforcement of these matters which appear in the public records at Policy Date.

This exclusion does not limit the zoning coverage described in items 12 and 13 of Covered Title Risks.

- 2 The right to take the land by condemning it, unless:
 - A notice of exercising the right appears in the public records on the Policy Date
 - The taking happened prior to the Policy Date and is binding on you if you bought the land without knowing of the taking
 - 3 Title Risks:
 - That are created, allowed, or agreed to by you
 - That are known to you, but not to us, on the Policy Date – unless they appeared in the Public Records
 - That result in no loss to you
 - That first affect your title after the Policy Date – this does not limit the labor and material lien coverage in Item 8 of Covered Title Risks
 - 4 Failure to pay value for your title.
 - 5 Lack of a right:
 - To any land outside the area specifically described and referred to in Item 3 of Schedule A
- OR
- In streets, alleys, or waterways that touch your land
- This exclusion does not limit the access coverage in Item 5 of Covered Title Risks

**AMERICAN LAND TITLE ASSOCIATION LOAN POLICY (10-17-92)
WITH ALTA ENDORSEMENT-FORM 1 COVERAGE
EXCLUSIONS FROM COVERAGE**

The following matters are expressly excluded from the coverage of this policy and the Company will not pay loss or damage, costs, attorney's fees or expenses which arise by reason of:

1. (a) Any law, ordinance or governmental regulation (including but not limited to building and zoning laws, ordinances, or regulations) restricting, regulating, prohibiting or relating to (i) the occupancy, use or enjoyment of the land; (ii) the character, dimensions or location of any improvement now or hereafter erected on the land; (iii) a separation in ownership or a change in the dimensions or area of the land or any parcel of which the land is or was a part; or (iv) environmental protection, or the effect of any violation of these laws, ordinances or governmental regulations, except to the extent that a notice of the enforcement thereof or a notice of a defect, lien or encumbrance resulting from a violation or alleged violation affecting the land has been recorded in the public records at Date of Policy.
- (b) Any governmental police power not excluded by (a) above, except to the extent that a notice of the exercise thereof or a notice of a defect, lien or encumbrance resulting from a violation or alleged violation affecting the land has been recorded in the public records at Date of Policy.
2. Rights of eminent domain unless notice of the exercise thereof has been recorded in the public records at Date of Policy, but not excluding from coverage any taking which has occurred prior to Date of Policy which would be binding on the rights of a purchaser for value without knowledge.
3. Defects, liens, encumbrances, adverse claims or other matters:
 - (a) created, suffered, assumed or agreed to by the insured claimant;
 - (b) not known to the Company, not recorded in the public records at Date of Policy, but known to the insured claimant and not disclosed in writing to the Company by the insured claimant prior to the date the insured claimant became an insured under this policy;
 - (c) resulting in no loss or damage to the insured claimant;
 - (d) attaching or created subsequent to Date of Policy (except to the extent that this policy insures the priority of the lien of the insured mortgage over any statutory lien for services, labor or material or to the extent insurance is afforded herein as to assessments for street improvements under construction or completed at Date of Policy); or
 - (e) resulting in loss or damage which would not have been sustained if the insured claimant had paid value for the insured mortgage.
4. Unenforceability of the lien of the insured mortgage because of the inability or failure of the insured at Date of Policy, or the inability or failure of any subsequent owner of the indebtedness, to comply with applicable doing business laws of the state in which the land is situated.
5. Invalidity or unenforceability of the lien of the insured mortgage, or claim thereof, which arises out of the transaction evidenced by the insured mortgage and is based upon usury or any consumer credit protection or truth in lending law.
6. Any statutory lien for services, labor or materials (or the claim of priority of any statutory lien for services, labor or materials over the lien of the insured mortgage) arising from an improvement or work related to the land which is contracted for and commenced subsequent to Date of Policy and is not financed in whole or in part by proceeds of the indebtedness secured by the insured mortgage which at Date of Policy the insured has advanced or is obligated to advance.
7. Any claim which arises out of the transaction creating the interest of the mortgagee insured by this Policy, by reason of the operation of federal bankruptcy, state insolvency, or similar creditors' rights laws, that is based on:
 - (i) the transaction creating the interest of the insured mortgagee being deemed a fraudulent conveyance or fraudulent transfer, or
 - (ii) the subordination of the interest of the insured mortgagee as a result of the application of the doctrine of equitable subordination; or
 - (iii) the transaction creating the interest of the insured mortgagee being deemed a pre
 - (a) to timely record the instrument of transfer; or
 - (b) of such recordation to impart notice to a purchaser for value or a judgment or lien creditor.

The above policy forms may be issued to afford either Standard Coverage or Extended Coverage. In addition to the above Exclusions from Coverage, the Exceptions from Coverage in a Standard Coverage policy will also include the following General Exceptions:

EXCEPTIONS FROM COVERAGE

This policy does not insure against loss or damage (and the Company will not pay costs, attorneys' fees or expenses) which arise by reason of:

1. Taxes or assessments which are not shown as existing liens by the records of any taxing authority that levies taxes or assessments on real property or by the public records. Proceedings by a public agency which may result in taxes or assessments, or notices of such proceedings, whether or not shown by the records of such agency or by the public records.
2. Any facts, rights, interests or claim which are not shown by the public records but which could be ascertained by an inspection of the land or which may be asserted by persons in possession thereof.
3. Easements, liens or encumbrances, or claims thereof, which are not shown by the public records.
4. Discrepancies, conflicts in boundary lines, shortage in area, encroachments, or any other facts which a correct survey would disclose, and which are not shown by the public records.
5. (a) Unpatented mining claims; (b) reservations or exceptions in patents or in Acts authorizing the issuance thereof; (c) water rights, claims or title to water, whether or not the matters excepted under (a), (b) or (c) are shown by the public records.

**AMERICAN LAND TITLE ASSOCIATION OWNER'S POLICY (10-17-92)
EXCLUSIONS FROM COVERAGE**

The following matters are expressly excluded from the coverage of this policy and the Company will not pay loss or damage, costs, attorneys' fees or expenses which arise by reason of:

1. (a) Any law, ordinance or governmental regulation (including but not limited to building and zoning laws, ordinances, or regulations) restricting, regulating, prohibiting or relating to (i) the occupancy, use or enjoyment of the land; (ii) the character, dimensions or location of any improvement now or hereafter erected on the land; (iii) a separation in ownership or a change in the dimensions or area of the land or any parcel of which the land is or was a part; or (iv) environmental protection, or the effect of any violation of these laws, ordinances or governmental regulations, except to the extent that a notice of the enforcement thereof or a notice of a defect, lien or encumbrance resulting from a violation or alleged violation affecting the land has been recorded in the public records at Date of Policy.
- (b) Any governmental police power not excluded by (a) above, except to the extent that a notice of the exercise thereof or a notice of a defect, lien or encumbrance resulting from a violation or alleged violation affecting the land has been recorded in the public records at Date of Policy.
2. Rights of eminent domain unless notice of the exercise thereof has been recorded in the public records at Date of Policy, but not excluding from coverage any taking which has occurred prior to Date of Policy which would be binding on the rights of a purchaser for value without knowledge.
3. Defects, liens, encumbrances, adverse claims or other matters:
 - (a) created, suffered, assumed or agreed to by the insured claimant'
 - (b) not known to the Company, not recorded in the public records at Date of Policy, but known to the insured claimant and not disclosed in writing to the Company by the insured claimant prior to the date the insured claimant became an insured under this policy;
 - (c) resulting in no loss or damage to the insured claimant;
 - (d) attaching or created subsequent to Date of Policy; or
 - (e) resulting in loss or damage which would not have been sustained if the insured claimant had paid value for the estate or interest insured by this policy.
4. Any claim, which arises out of the transaction vesting in the insured the estate or interest insured by the policy, by reason of the operation of federal bankruptcy, state insolvency, or similar creditors' rights laws, that is based on:
 - (i) the transaction creating the estate or interest insured by this policy being deemed a fraudulent conveyance or fraudulent transfer; or
 - (ii) the transaction creating the estate or interest insured by the policy being deemed a preferential transfer except where the preferential transfer results from the failure:
 - (a) to timely record the instrument of transfer; or
 - (b) of such recordation to impart notice to a purchaser for value or a judgment or lien creditor.

The above policy forms may be issued to afford either Standard Coverage or Extended Coverage. In addition to the above Exclusions from Coverage, the Exceptions from Coverage in a Standard Coverage Policy will also include the following General Exceptions:

EXCEPTIONS FROM COVERAGE

This policy does not insure against loss or damage (and the Company will not pay costs, attorneys' fees or expenses) which arise by reason of:

1. Taxes or assessments which are not shown as existing liens by the records of any taxing authority that levies taxes or assessments on real property or by the public records. Proceedings by a public agency which may result in taxes or assessments, or notices of such proceedings, whether or not shown by the records of such agency or by the public records.
2. Any facts, rights, interests or claim which are not shown by the public records but which could be ascertained by an inspection of the land or which may be asserted by persons in possession thereof.

3. Easements, liens or encumbrances, or claims thereof, which are not shown by the public records.
4. Discrepancies, conflicts in boundary lines, shortage in area, encroachments, or any other facts which a correct survey would disclose, and which are not shown by the public records.
5. (a) Unpatented mining claims; (b) reservations or exceptions in patents or in Acts authorizing the issuance thereof; (c) water rights, claims or title to water, whether or not the matters excepted under (a), (b) or (c) are shown by the public records

ALTA EXPANDED COVERAGE RESIDENTIAL LOAN POLICY (10/13/01)
EXCLUSIONS FROM COVERAGE

The following matters are expressly excluded from the coverage of this policy and the Company will not pay loss or damage, costs, attorneys' fees or expenses which arise by reason of:

1. (a) Any law, ordinance or governmental regulation (including but not limited to building and zoning laws, ordinances, or regulations) restricting, regulating, prohibiting or relating to (i) the occupancy, use, or enjoyment of the Land; (ii) the character, dimensions or location of any improvement now or hereafter erected on the Land; (iii) a separation in ownership or a change in the dimensions or areas of the Land or any parcel of which the Land is or was a part; or (iv) environmental protection, or the effect of any violation of these laws, ordinances or governmental regulations, except to the extent that a notice of the enforcement thereof or a notice of a defect, lien or encumbrance resulting from a violation or alleged violation affecting the Land has been recorded in the Public Records at Date of Policy. This exclusion does not limit the coverage provided under Covered Risks 12, 13, 14, and 16 of this policy.
- (b) Any governmental police power not excluded by (a) above, except to the extent that a notice of the exercise thereof or a notice of a defect, lien or encumbrance resulting from a violation or alleged violation affecting the Land has been recorded in the Public Records at Date of Policy. This exclusion does not limit the coverage provided under Covered Risks 12, 13, 14, and 16 of this Policy.
2. Rights of eminent domain unless notice of the exercise thereof has been recorded in the Public Records at Date of Policy, but not excluding from coverage any taking which has occurred prior to Date of Policy which would be binding on the rights of a purchaser for value without Knowledge.
3. Defects, liens, encumbrances, adverse claims or other matters:
 - (a) created, suffered, assumed or agreed to by the Insured Claimant;
 - (b) not Known to the Company, not recorded in the Public Records at Date of Policy, but Known to the Insured Claimant and not disclosed in writing to the Company by the Insured Claimant prior to the date the Insured Claimant became an Insured under this policy;
 - (c) resulting in no loss or damage to the Insured Claimant;
 - (d) attaching or created subsequent to Date of Policy (this paragraph does not limit the coverage provided under Covered Risks 8, 16, 18, 19, 20, 21, 22, 23, 24, 25 and 26); or
 - (e) resulting in loss or damage which would not have been sustained if the insured Claimant had paid value for the Insured Mortgage.
4. Unenforceability of the lien of the Insured Mortgage because of the inability or failure of the Insured at Date of Policy, or the inability or failure of any subsequent owner of the indebtedness, to comply with applicable doing business laws of the state in which the Land is situated.
5. Invalidity or unenforceability of the lien of the Insured Mortgage, or claim thereof, which arises out of the transaction evidenced by the Insured Mortgage and is based upon usury, except as provided in Covered Risk 27, or any consumer credit protection or truth in lending law.
6. Real property taxes or assessments of any governmental authority which become a lien on the Land subsequent to Date of Policy. This exclusion does not limit the coverage provided under covered Risks 7, 8(e) and 26.
7. Any claim of invalidity, unenforceability or lack of priority of the lien of the Insured Mortgage as to advances or modifications made after the Insured has Knowledge that the vestee shown in Schedule A is no longer the owner of the estate or interest covered by this policy. This exclusion does not limit the coverage provided in Covered Risk 8.
8. Lack of priority of the lien of the Insured Mortgage as to each and every advance made after Date of Policy, and all interest charged thereon, over liens, encumbrances and other matters affecting the title, the existence of which are Known to the Insured at:
 - (a) The time of the advance; or
 - (b) The time a modification is made to the terms of the Insured Mortgage which changes the rate of interest charged, if the rate of Interest is greater as a result of the modification than it would have been before the modification. This exclusion does not limit the coverage provided in Covered Risk 8.
9. The failure of the residential structure, or any portion thereof to have been constructed before, on or after Date of Policy in accordance with applicable building codes. This exclusion does not apply to violations of building codes if notice of the violation appears in the Public Records at Date of Policy



Order No: 09300590

Notice to Customers

You may be eligible for a \$20.00 reduction in your title or escrow fees in this transaction charged by **Lawyers Title Insurance Corporation** pursuant to the Final Judgments entered in People of the State of California v. LandAmerica Financial Group, Inc., et al., Sacramento Superior Court Case No. 92 AS 06111, and Taylor, et al. v. LandAmerica Financial Group, Inc., et al., Los Angeles Superior Court Case No. BC 231917. You are eligible for this \$20.00 reduction in your title or escrow fees if you meet the following requirements:

1. You are a natural person or trust;
2. Your transaction involves the purchase, sale or refinancing of residential real property containing one-to-four-dwelling units;
3. You previously purchased title insurance or escrow services involving a transaction which closed between May 19, 1995 and October 8, 2002 from one of the following companies:

LandAmerica Financial Group, Inc.
 Commonwealth Land Title Insurance Company or
 Commonwealth Land Title Company
 Lawyers Title Insurance Corporation or Lawyers Title Company
 First American Title Insurance Company, First American Title Company, First American Title Guarantee Company
 Fidelity National Financial, Inc.
 Fidelity National Title Insurance Company
 Fidelity National Title Company
 Fidelity National Title Insurance Company of California, Inc.
 Fidelity National Loan Portfolio Services
 Ticor Title Insurance Company
 Security Union Title Insurance Company
 Chicago Title Insurance Company
 Chicago Title Company
 Chicago Title and Trust Company
 Rocky Mountain Support Services, Inc.
 California Tracking Service, Inc.
 Title Accounting Services Corporation

4. You did not receive a \$65.00 cash payment from LandAmerica Financial Group, Inc. in the reconveyance fee claims process pursuant to the Final Judgments entered in People of the State of California v. LandAmerica Financial Group, Inc., et al., Sacramento Superior Court Case No. 92 AS 06111, and Taylor, et al. v. LandAmerica Financial Group, Inc., et al., Los Angeles Superior Court Case No. BC 231917.

If you meet the foregoing requirements and want the \$20.00 fee reduction complete this form and return it to your **Lawyers Title Insurance Corporation** escrow or title officer. **NOTE: If you are eligible for the \$20.00 fee reduction please complete and return this form. You must advise us of your eligibility prior to closing in order to receive the \$20.00 fee reduction.**

Name: _____

Address: _____

Telephone No: _____



Order No: 09300590

Notice to Customers

You may be eligible for a \$20.00 reduction in your title or escrow fees in this transaction charged by **Lawyers Title Insurance Corporation** pursuant to the Final Judgments entered in People of the State of California v. LandAmerica Financial Group, Inc., et al., Sacramento Superior Court Case No. 92 AS 06111, and Taylor, et al. v. LandAmerica Financial Group, Inc., et al., Los Angeles Superior Court Case No. BC 231917. You are eligible for this \$20.00 reduction in your title or escrow fees if you meet the following requirements:

1. You are a natural person or trust;
2. Your transaction involves the purchase, sale or refinancing of residential real property containing one-to-four-dwelling units;
3. You previously purchased title insurance or escrow services involving a transaction which closed between May 19, 1995 and October 8, 2002 from one of the following companies:

LandAmerica Financial Group, Inc.
 Commonwealth Land Title Insurance Company or
 Commonwealth Land Title Company
 Lawyers Title Insurance Corporation or Lawyers Title Company
 First American Title Insurance Company, First American Title Company, First American Title Guarantee Company
 Fidelity National Financial, Inc.
 Fidelity National Title Insurance Company
 Fidelity National Title Company
 Fidelity National Title Insurance Company of California, Inc.
 Fidelity National Loan Portfolio Services
 Ticor Title Insurance Company
 Security Union Title Insurance Company
 Chicago Title Insurance Company
 Chicago Title Company
 Chicago Title and Trust Company
 Rocky Mountain Support Services, Inc.
 California Tracking Service, Inc.
 Title Accounting Services Corporation

4. You did not receive a \$65.00 cash payment from LandAmerica Financial Group, Inc. in the reconveyance fee claims process pursuant to the Final Judgments entered in People of the State of California v. LandAmerica Financial Group, Inc., et al., Sacramento Superior Court Case No. 92 AS 06111, and Taylor, et al. v. LandAmerica Financial Group, Inc., et al., Los Angeles Superior Court Case No. BC 231917.

If you meet the foregoing requirements and want the \$20.00 fee reduction complete this form and return it to your **Lawyers Title Insurance Corporation** escrow or title officer. **NOTE: If you are eligible for the \$20.00 fee reduction please complete and return this form. You must advise us of your eligibility prior to closing in order to receive the \$20.00 fee reduction.**

Name: _____

Address: _____

Telephone No: _____

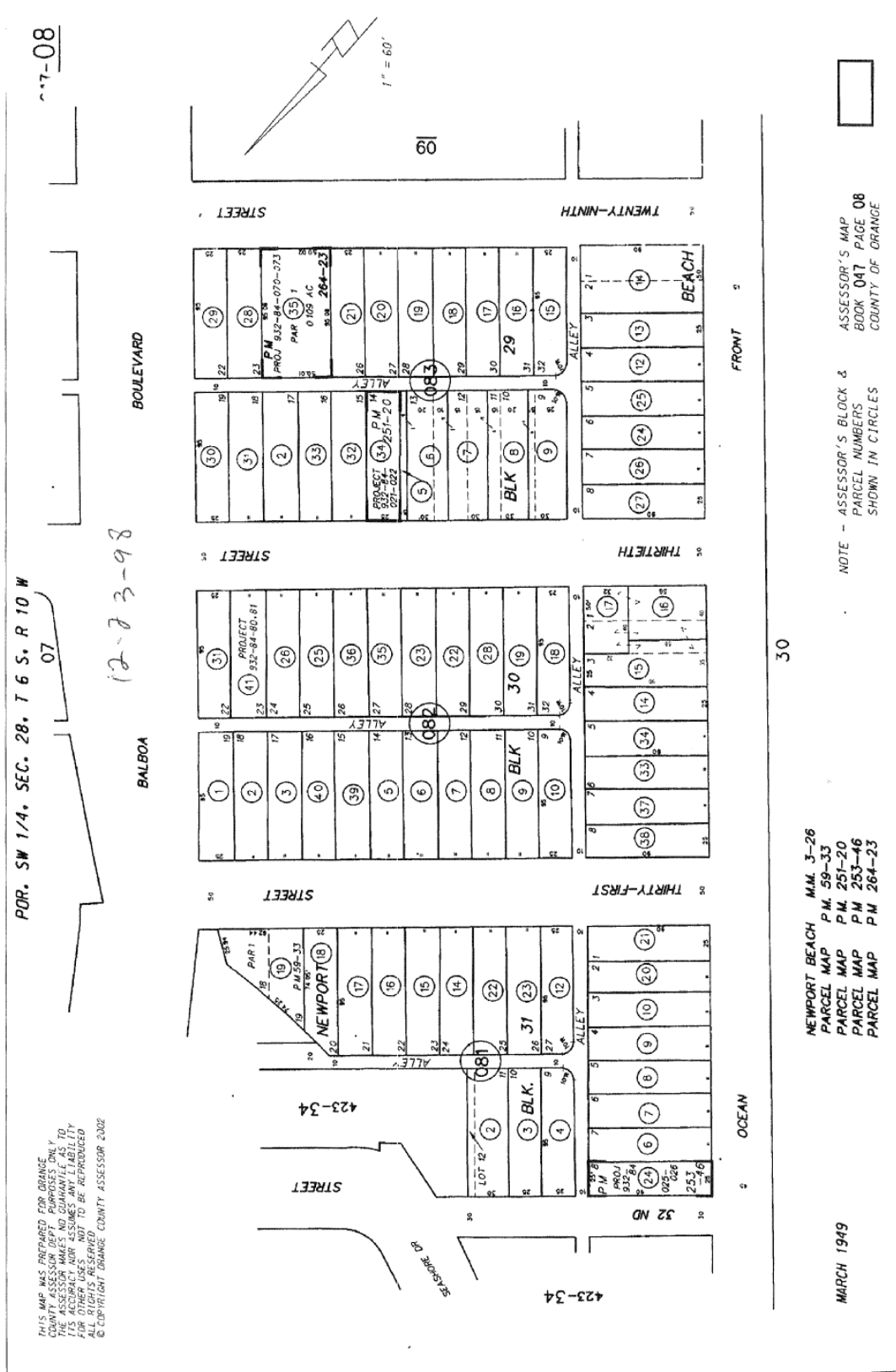

THIS MAP WAS PREPARED FOR ORANGE COUNTY AND THE COUNTY ASSESSOR'S OFFICE. THE ASSESSOR MAKES NO GUARANTEE AS TO THE ACCURACY NOR ASSUMES ANY LIABILITY FOR DAMAGES OF ANY KIND THAT MAY BE INCURRED BY ANY PERSONS USING THIS MAP. © COPYRIGHT ORANGE COUNTY ASSESSOR 2002

NOTE - ASSESSOR'S BLOCK & PARCEL NUMBERS SHOWN IN CIRCLES

NEWPORT BEACH M.M. 3-26
 PARCEL MAP P.M. 59-33
 PARCEL MAP P.M. 251-20
 PARCEL MAP P.M. 253-46
 PARCEL MAP P.M. 264-23

MARCH 1949